

# 538 Lewis Ashley Road

Waterloo, SC 29384



**Priced at \$169,000**

**538lewisashleyroad.WillSellQuick.com**

For more pictures instantly: Text "5346760" To 79564

**3**  **2** 



**Lot Size:** 1 **County:** Greenwood **MLS Nbr:** 114845 **Property type:** Single Family Home

Here's that brick ranch fixer upper everyone asks for! Almost one and a half acres with a gorgeous big water view. To the right of the lot as you face the lake, there is actually a sandy beach and cove making it an ideal place for children to play in the water. Also across that cove, half a million dollar gorgeous homes are going up in Sunrise Pointe, so you know your view is always going to be lovely, across the big water and across the cove. There is a shared ramp here, which also needs to be repaired but can be a wonderful addition for those who want to put in their boats on their own ramp. The house has a gorgeous span of windows lake side, a galley kitchen open to great room, and three to four bedrooms depending on how you use the spaces. There are two full baths. The property itself offers rare opportunities with road

The broker, seller, builder, and/or developer does not guarantee the accuracy of information such as square footage, lot size, architectural images, or other information concerning the condition or features of subject property. Information is deemed reliable, but is not guaranteed. Information may have been obtained from public records and/or other sources, and all buyers are advised to independently verify the accuracy of any and all information through personal inspection with appropriate qualified professionals.

## Agent Information

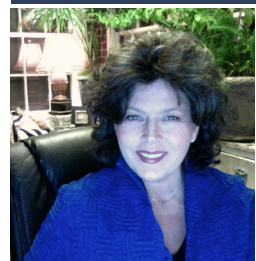

**LAKE HOMES REALTY**

LAKEHOMES.COM

**Kim Jenkins Clark**  
SC BIC/Aqua Award 2016/Past President GAR  
Mobile 864-910-5168  
lakegreenwood@icloud.com  
**Lake Homes Realty**